

WALL ASSEMBLIES

Xref Wall Type 888309009 - Grade 10 foundation no insulation no finish.dwg

W1					
W2					
W3					Exterior Brick or Stone Finish 1" Air Space #4 Sheathing with Delta Vent SA air barrier by Cosella-Darken Products Inc. 2"x6" Wood studs @ 16" o/c Batt Insulation as per SB-12 6 mil. Vapour Barrier 1" G.W.B. Finish (Interior side)
W4					Exterior Siding Finish 1" Strapping #4 Sheathing with Delta Vent SA air barrier by Cosella-Darken Products Inc. 2"x6" Wood studs @ 16" o/c No FRR is required or proposed Batt Insulation as per SB-12 6 mil. Vapour Barrier 1" G.W.B. Finish (Interior side) 1" G.W.B. Finish (Exterior side)
W5					2"x6" Wood studs @ 16" o/c Batt Insulation as per SB-12 1" G.W.B. Finish (Interior side)
W6					2"x6" Wood studs @ 16" o/c Batt Insulation as per SB-12 1" G.W.B. Finish (Interior side)
W7					2"x6" Wood studs @ 12" o/c - 2"x6" Mid Girts @ 48" o/c 1" G.W.B. Finish (Interior side)

FLOOR ASSEMBLIES

F1				Floor finish as per plan (see finish spec or owners notes). 5/8" tongue & groove sub floor. Floor joists to plan (see plan for direction and size). Bridging/Strapping/Glued/Screwed and/or IBS as per plan No insulation required or specified No vapor barrier/air barrier required or specified No sound barrier required or specified No fire resistance rating required or specified 1/2" G.W.B. - 9.29.5.2. Typical ceiling finish material: 1/2" ASTM C1395 / C1395M
F2				Floor finish as per plan (see finish spec or owners notes). 5/8" tongue & groove sub floor. Floor joists to plan (see plan for direction and size). Bridging/Strapping/Glued/Screwed and/or IBS as per plan Batt insulation as per SB-12 requirements 2" rigid insulation below oil joist as a thermal break and air/vapour barrier No fire resistance rating required or specified 1/2" G.W.B. - 9.29.5.2. Typical ceiling finish material: 1/2" ASTM C1395 / C1395M
F3				Finished surface to be troweled smooth & even No subfloor required or specified 3" Interior concrete slab 25 MPa 6" Clear Gravel Fill (Non Structural Span) No insulation required or specified No vapor barrier/air barrier required or specified No sound barrier required or specified No fire resistance rating required or specified No ceiling finish required or specified
F4				Finished surface to be troweled smooth & even No subfloor required or specified 4" Exterior Concrete Slab 32 MPa 6" Clear Gravel Fill (Non Structural Span) No insulation required or specified No vapor barrier/air barrier required or specified No sound barrier required or specified No fire resistance rating required or specified No ceiling finish required or specified
F5				Finished surface to be troweled smooth & even No subfloor required or specified 6" Exterior Concrete Slab 32 MPa 6" Clear Gravel Fill (Non Structural Span) No insulation required or specified No vapor barrier/air barrier required or specified No sound barrier required or specified No fire resistance rating required or specified No ceiling finish required or specified

CEILING & ROOF ASSEMBLIES

R1				Typical Roof finish 20 year asphalt shingles as per OBC 9.26.0.0 1/2" sheathing with H-clips & Delta roof underlay Roof structure to plan (see plan for direction and size). No additional structure required or specified Batt Insulation as per SB-12 requirements 6 mil. air and vapor barrier No sound barrier required or specified No fire resistance rating required or specified 1/2" G.W.B. - 9.29.5.2. Typical ceiling finish material: 1/2" ASTM C1395 / C1395M
R2				Flat Roof Finish (2 Ply Torch Down or PVC or EPDM membrane) 1/2" sheathing with H-clips & Delta roof underlay No structure required or specified No additional structure required or specified Batt insulation as per SB-12 requirements 6 mil. air and vapor barrier No sound barrier required or specified No fire resistance rating required or specified 1/2" G.W.B. - 9.29.5.2. Typical ceiling finish material: 1/2" ASTM C1395 / C1395M
R3				Typical Roof finish 20 year asphalt shingles as per OBC 9.26.0.0 1/2" sheathing with H-clips & Delta roof underlay Roof structure to plan (see plan for direction and size). No additional structure required or specified No insulation required or specified No vapor barrier/air barrier required or specified No sound barrier required or specified No fire resistance rating required or specified Alum soffit finish or painted plywood

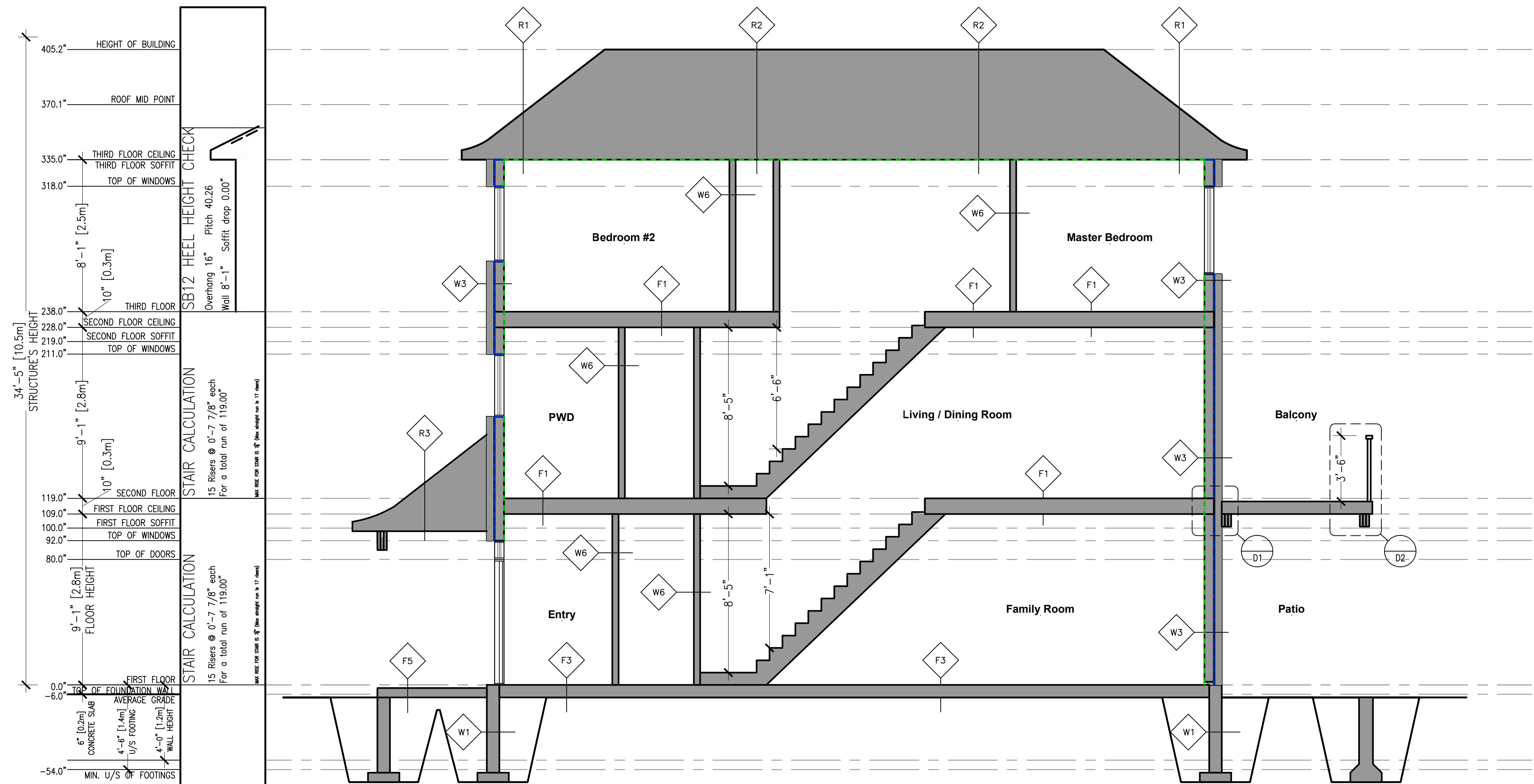

A Section 3
VO1 SCALE 1/4" = 1'-0"

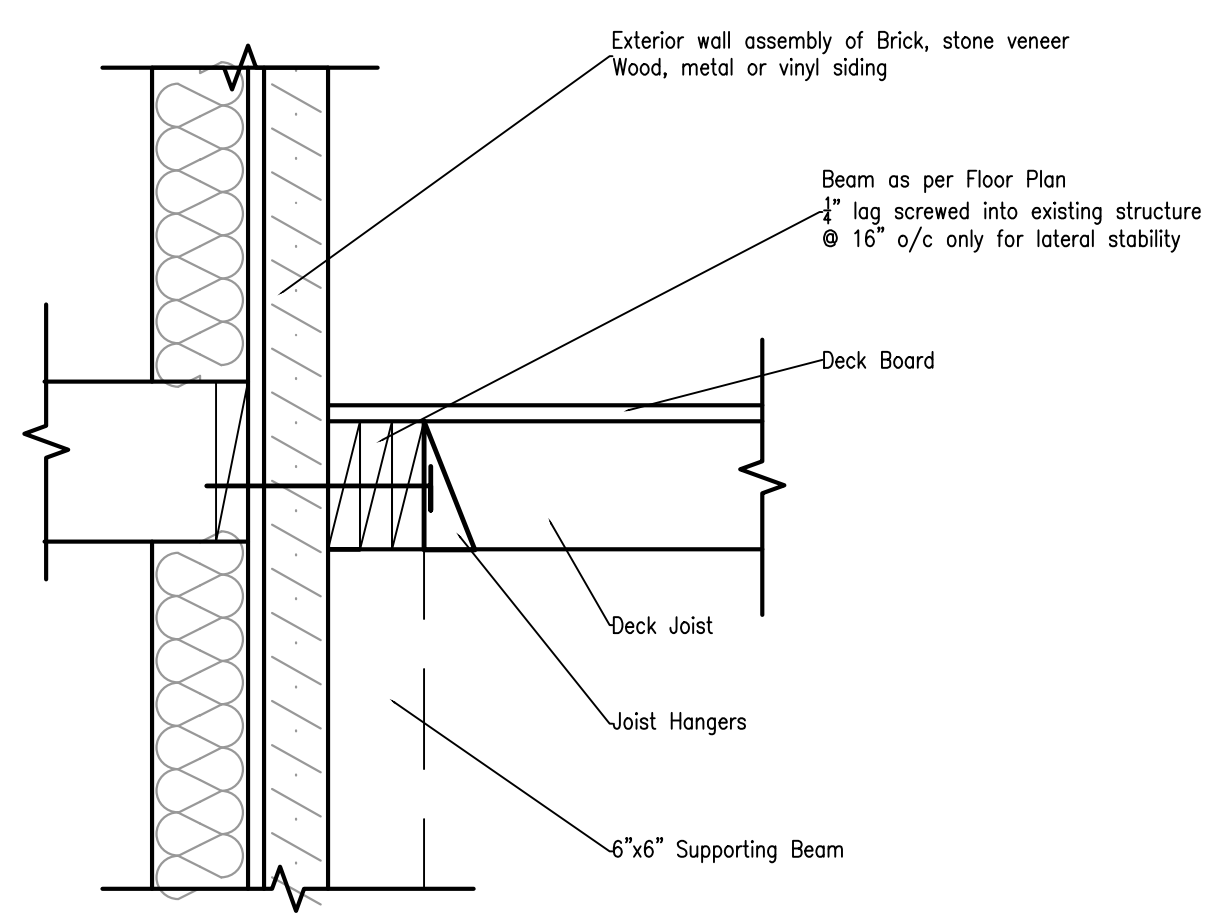

A Detail 1
VO1 SCALE 1" = 1'-0"

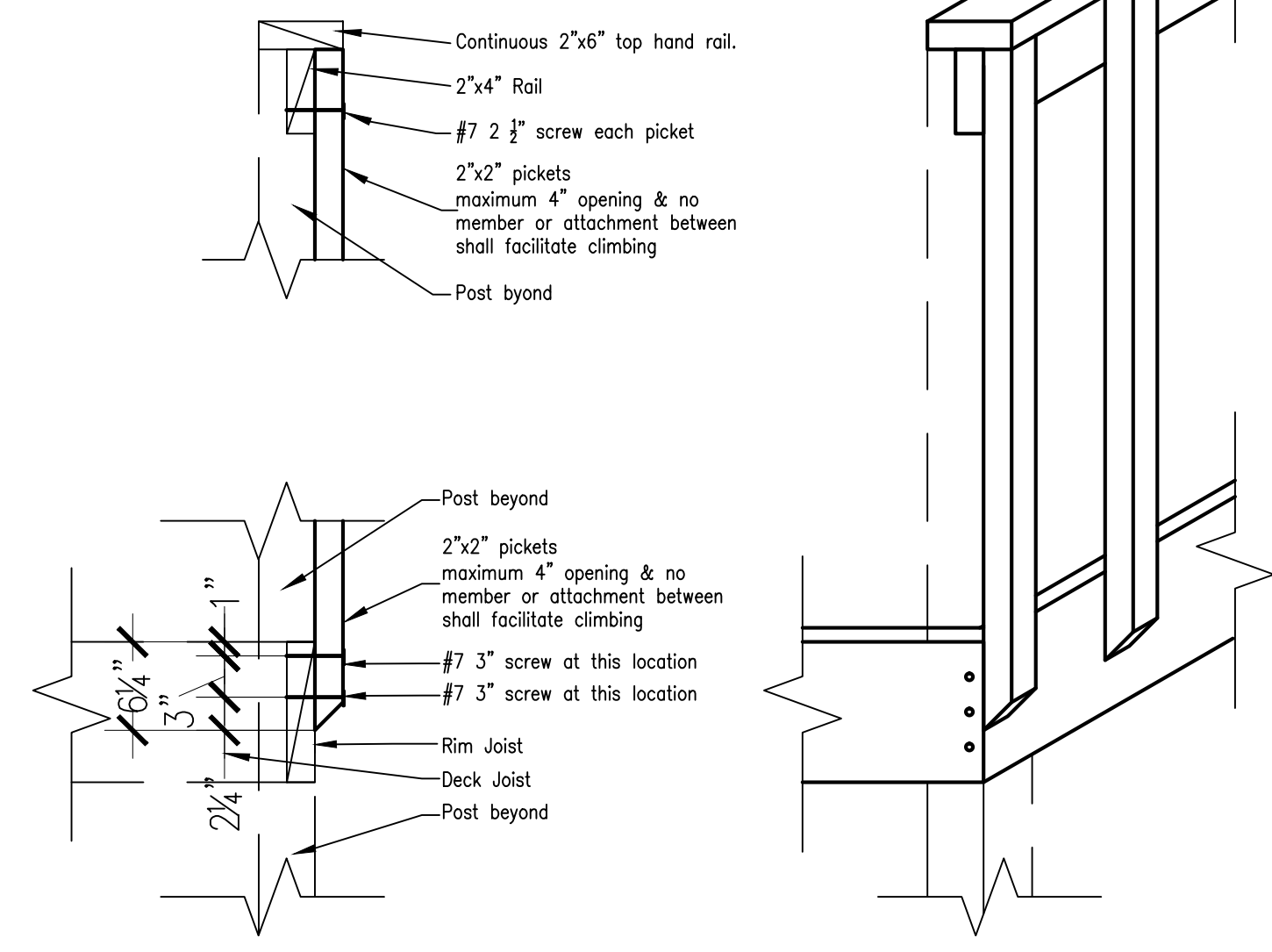

A Detail 2
VO1 SCALE 1" = 1'-0"

FILE NO. DA-16-175 111 WILSON STREET EAST, ANCASTER ONTARIO

VIRTUAL CREATIONS INC. 28844

(905) 481 1153 BCIN NO.

PROJECT 16/2016/054 SHEET V07 TOTAL No.04

Client: CLIENT

Original Signature:

ISSUED Nov 10 2017

WWW.VCINC.CA

AT VIRTUAL CREATIONS INC. THE BEST EFFORT HAS BEEN MADE TO RECORD EXISTING BUILDING STRUCTURES AND PROPOSED A COMPREHENSIVE SET OF CONSTRUCTION DRAWINGS. HOWEVER, THERE ARE AREAS AT THE TIME OF DESIGNING THAT ARE UNAVAILABLE OR INACCESSIBLE. WITH PROPER COORDINATION WITH A BUILDER / CONTRACTOR THESE ISSUES CAN BE PRIOR TO FABRICATION. DETERMINE LOCATIONS OF EXISTING SERVICES. INFORM VIRTUAL CREATIONS INC. OF ANY CHANGES, DISCREPANCIES OR SUBSTITUTIONS FOR REVIEW BEFORE COMMENCING CONSTRUCTION. ALL DESIGNS AND DRAWINGS ARE THE SCALE PROPERTY AND COPYRIGHT OF VIRTUAL CREATIONS INC. ANY REPRODUCTIONS MUST BE AUTHORIZED BY VIRTUAL CREATIONS INC. OR PURCHASED THROUGH VIRTUAL CREATIONS INC. DIRECTLY.

